

BK313.3FA	EKGC 16178	1170308
BK313.3AA	EKGC 16177	1170310
BK313.3	EKGC 16167	1170187
-	EKGC36167	1170378
BK316.3FA	-	1170448
BK313.3	-	1170276
BK313.3	-	1170218
BK316.3	-	1170457
BK3167.3FA	-	1171175
BK3165.4	-	1171145
BK3165.8K	-	1190448
BK3165.2F	-	1171143
BK318.3V	-	1171248
BK3185.4NFVC	BC 1771 AF	1171253
BK3185.4NFVCAA	BC 1772 BF	1171254
BK319.4DFVC	-	1171420

BK316.3AA	-	1170431
BK316.3FA	-	1170432
BK316.3	-	1170433
BK316.3AA	-	1170447
BK316.3	-	1170446
BK313.3FA	-	1170320
BK316.3FA	-	1170456
BK3167.3	-	1171174
BK3165.4AA	-	1171144
BK3165.4F	-	1171142
BK3185.4DFVCAA	EKGC387600 / BC 1772 AFD	1171247
BK3160.3	-	1171281
	EKGC387 200	1171403
BK3195.4NFVC		1171456
BK3165.8F STUDIO		1190287
BK3163	-	1190495
BK3163FA	-	1190498

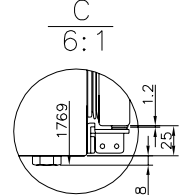

-	EKGC16160	1170389
-	EDTS372900	1171430

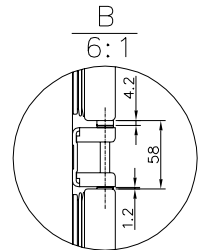
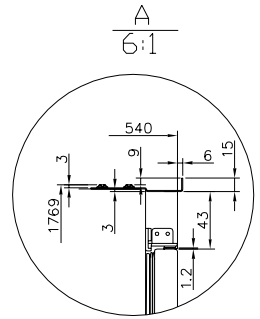
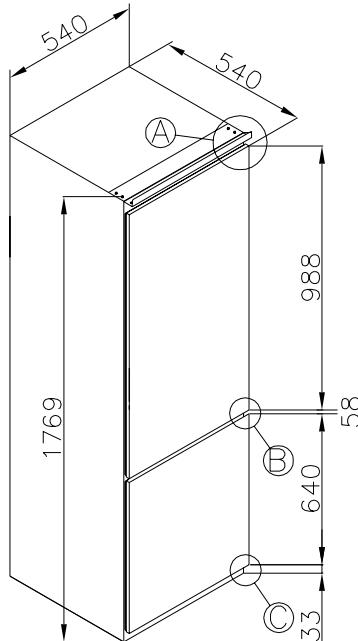
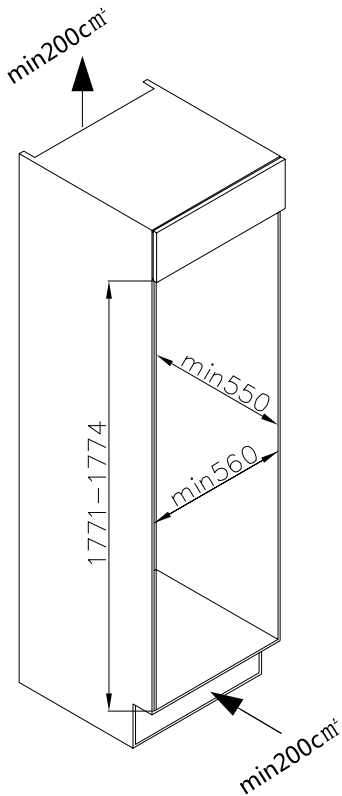
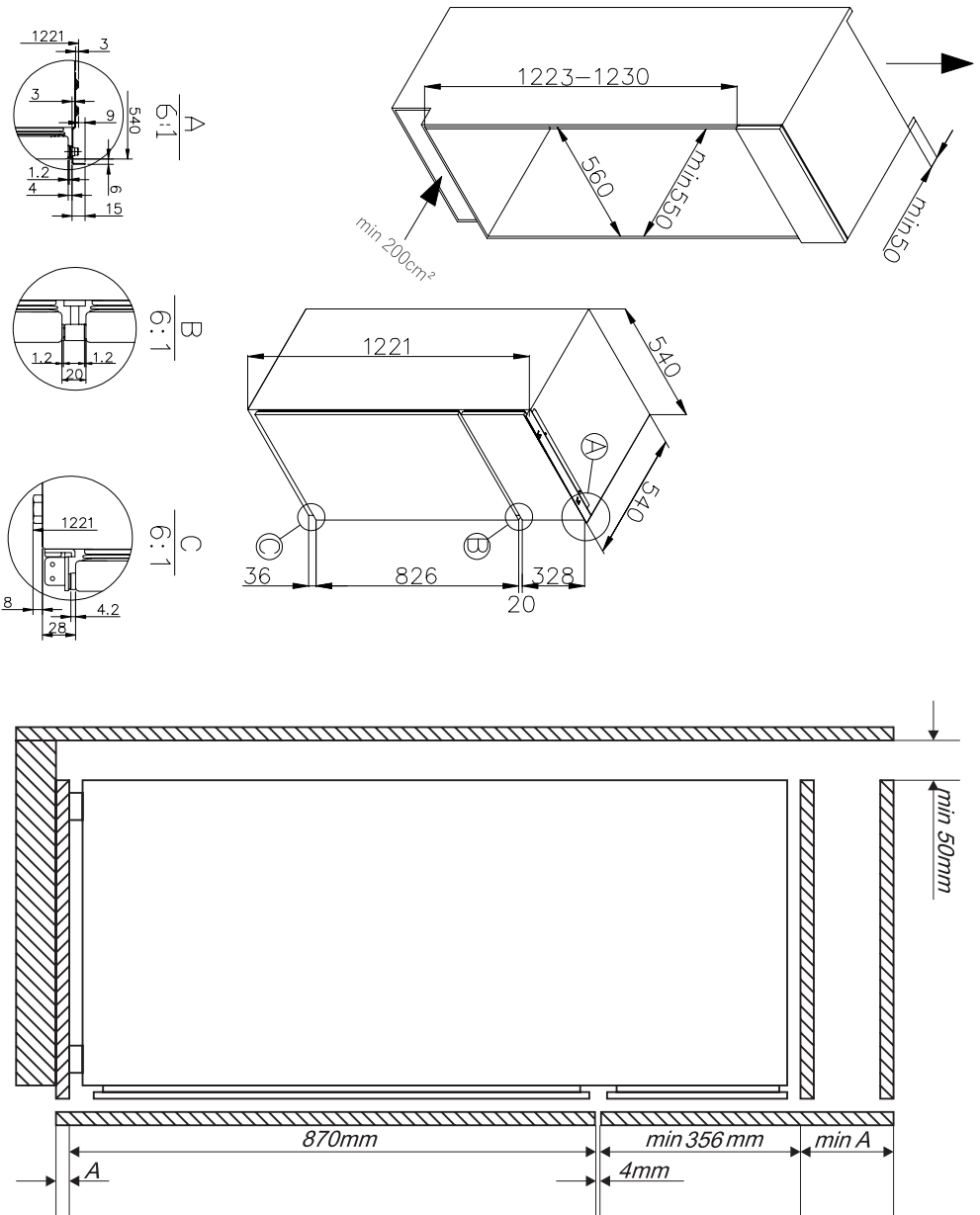

BC203.3	EVKS 16165	1170189
BM203.3	EKS 16164	1170179
BM203.3AA	EKS16174	1170390
EKSS 362 220		1191212
EKSS 362 210		1191210
361756		1191357

BC203.3AA	EVKS16175	1170391
-	EKS 36164	1170412
-	EVKS 36165	1170413
EVKSS 352 220		1191216
EVKSS 352 210		1191214
361746		1191356

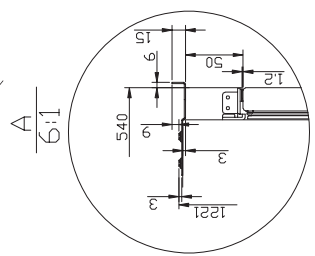
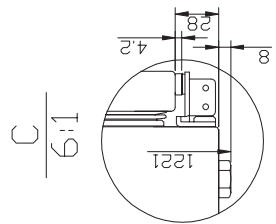
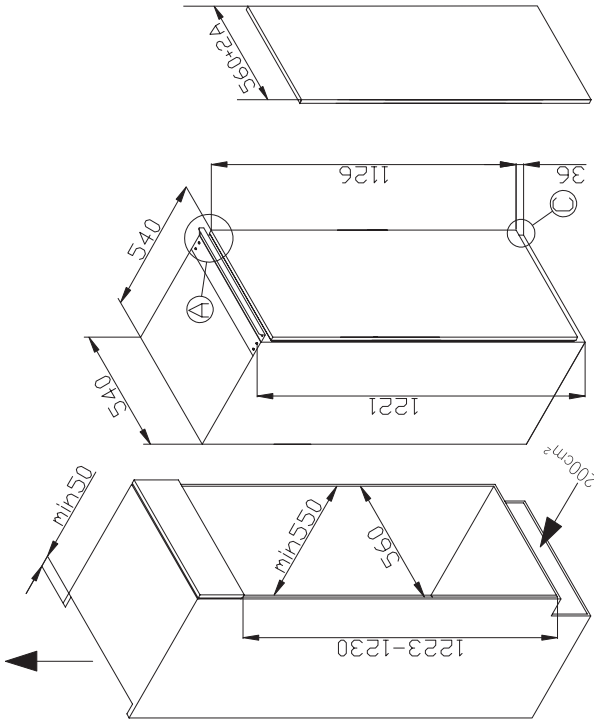
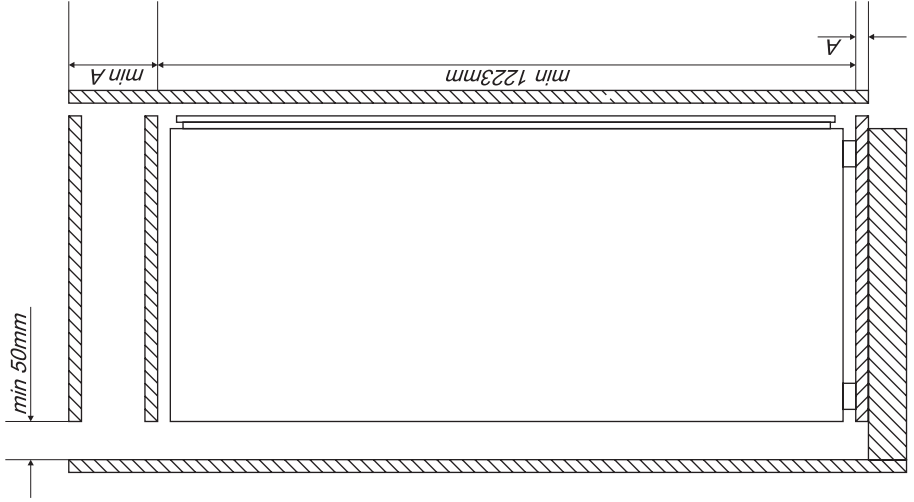

BZ221.3	-	1170213
BC271.3	-	1170214
BC276.3	-	1190718
BZ226.3	-	1190717
EVKSS 357 200	-	1191280

BZ226.3	-	1170453
BC276.3	-	1170452
BC2763	-	1190496
BZ2263	-	1190497
-	EVKSS 357 200	1191280

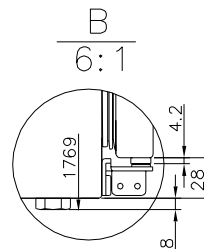
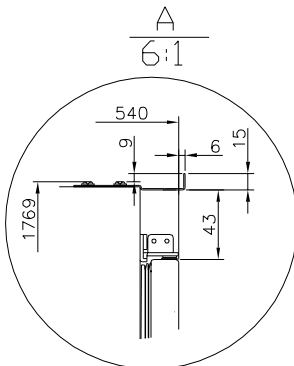
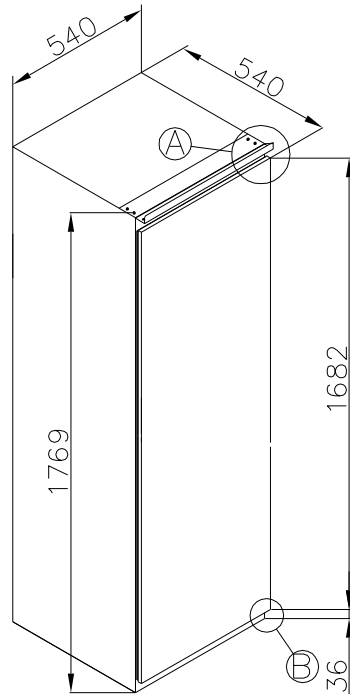
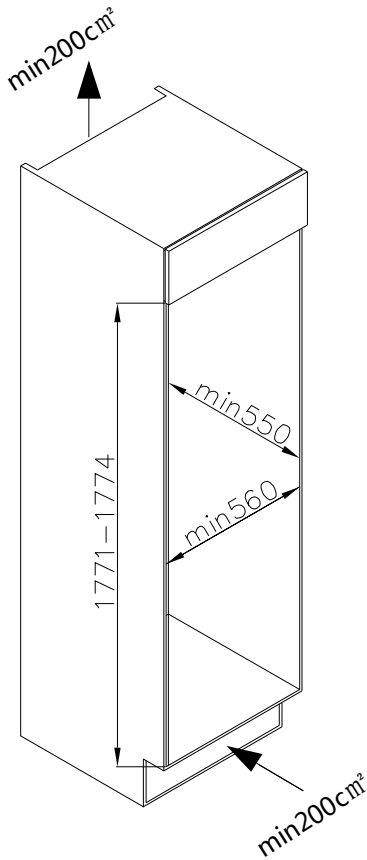

-	EKGC 36166	1170411
BD221.3	EKGC 16166	1170188
-	EDTS374900	1171432
361766	-	1191360

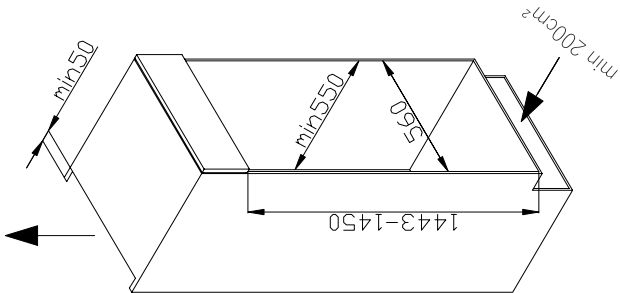
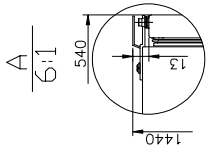
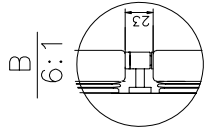
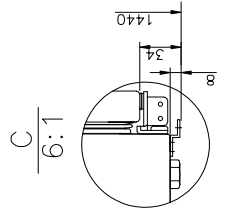
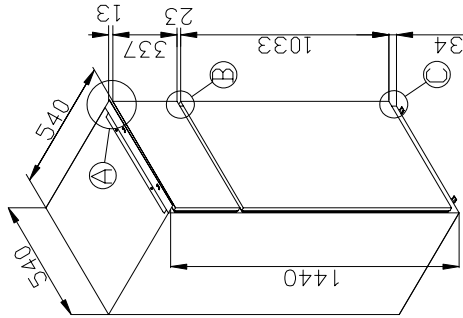
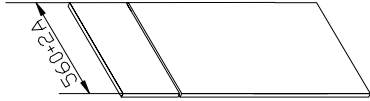
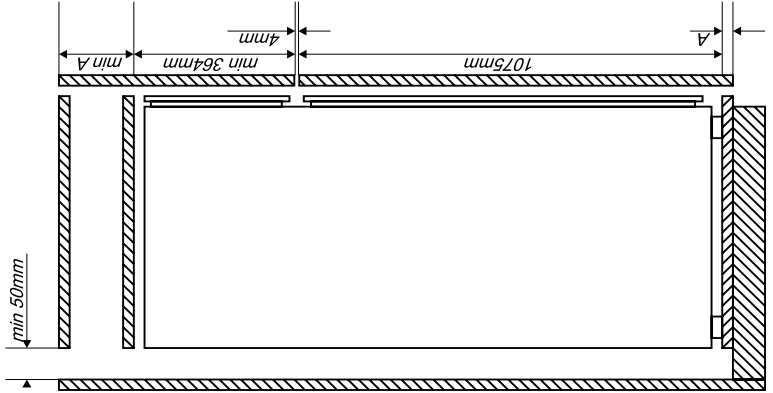

-	EKGC 16169	1170449
BK2665.4	-	1171146
-	EKGCS385900	1171429

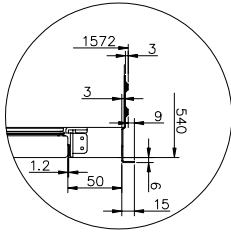

6:1
A

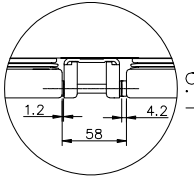
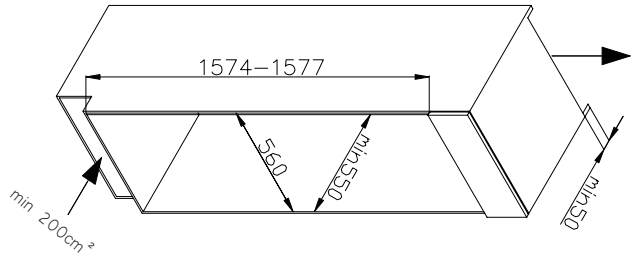

6:1
B

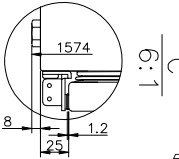
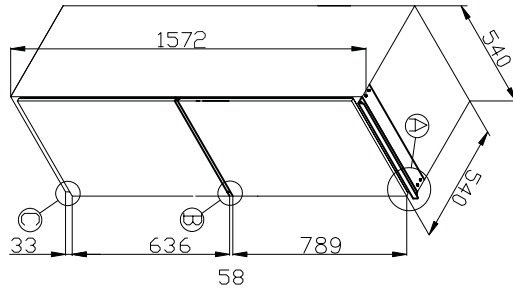

6:1
C

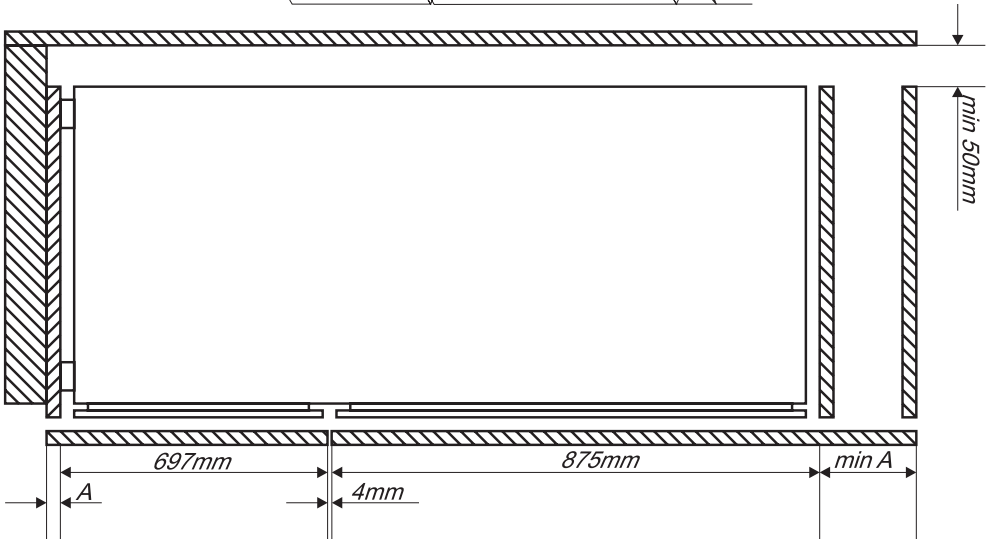

BK309.3 F	-	1170321
BK309.3	-	1170216
BK296.3	-	1170455
BK296.3FA	-	1170454
BK2963	-	1190499
BK2963FA	-	1190493

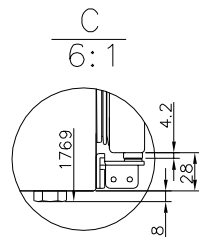
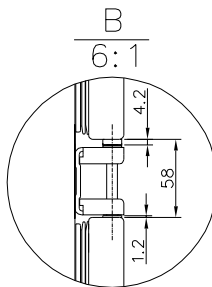
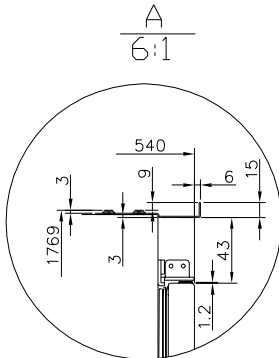
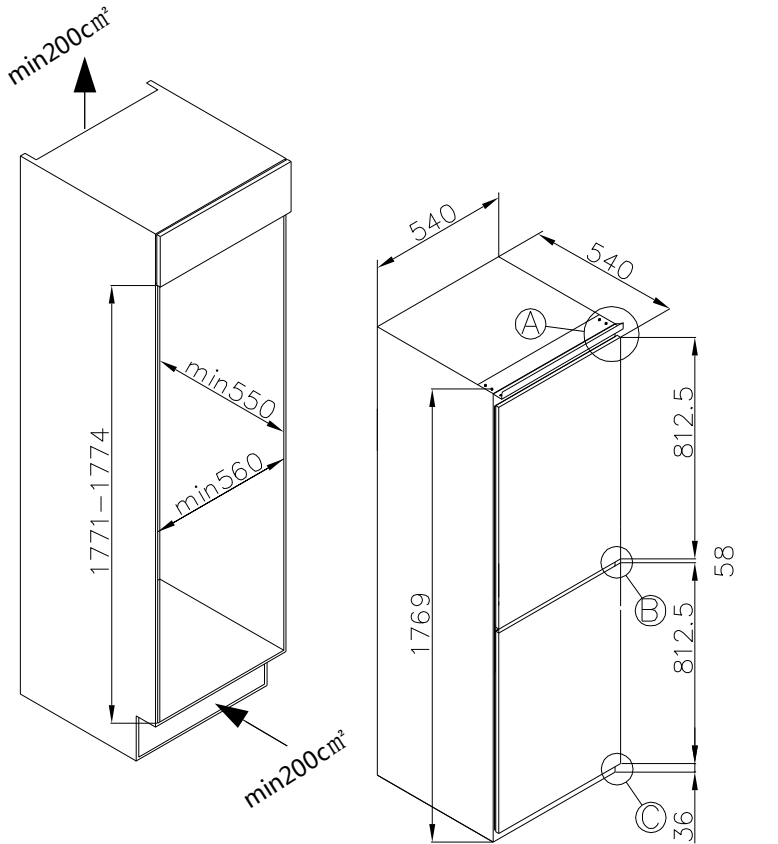

	EVKS 16404	1170409
	EKSS 361 200	1171359

	EVKSS 351 210	1191290
	EKSS 361 210	1191281

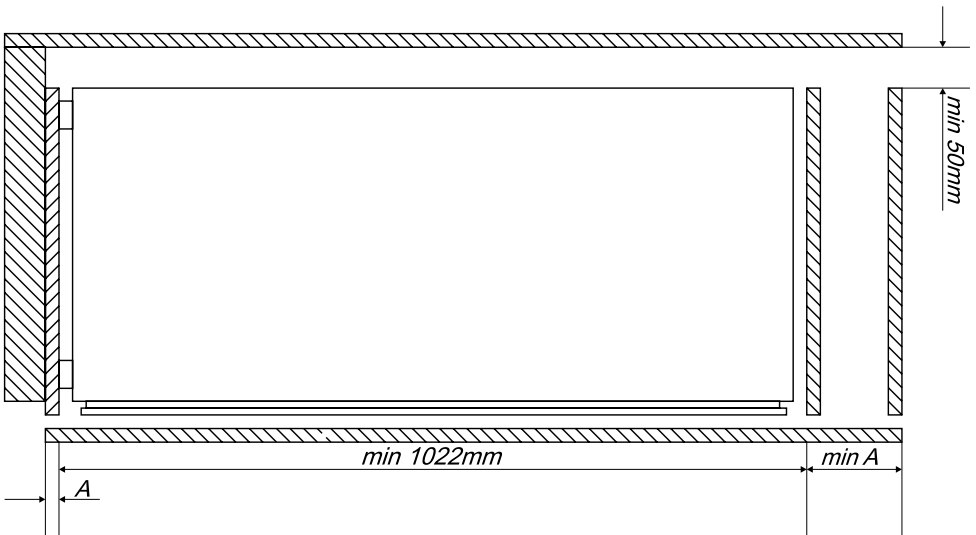
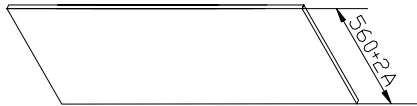
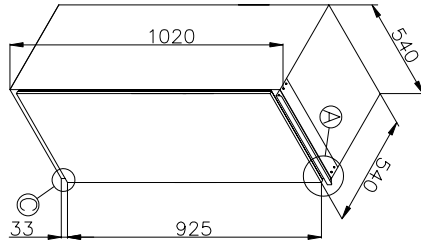
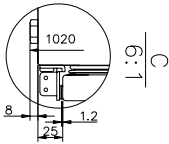
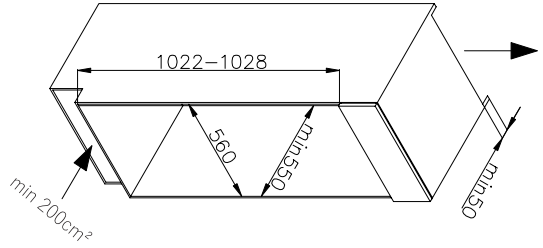
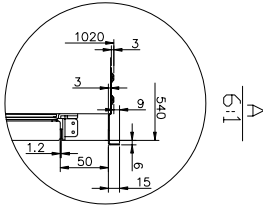

BM130.3	EKS 16161	1170182
BC150.3	EVKS 16162	1170181
BZ130.3	EGS 16163	1170180
BM130.3AA	EKS16171	1170392
BC150.3AA	EVKS16172	1170393
BZ130.3AA	EGS16173	1170394

-	EKS36161	1170379
-	EVKS36162	1170380
BM132.3	-	1170434
361716		1191358
361726		1191359

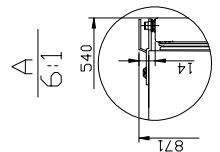
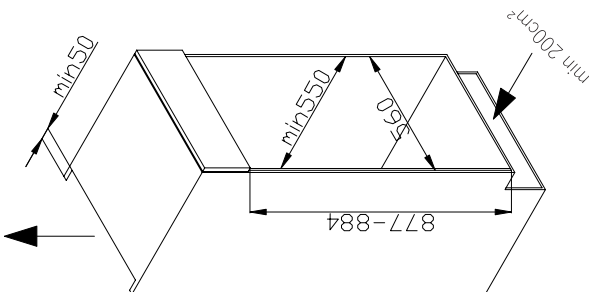
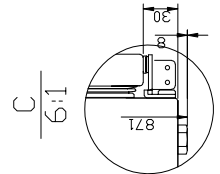
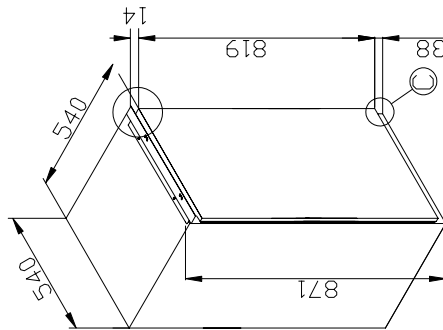
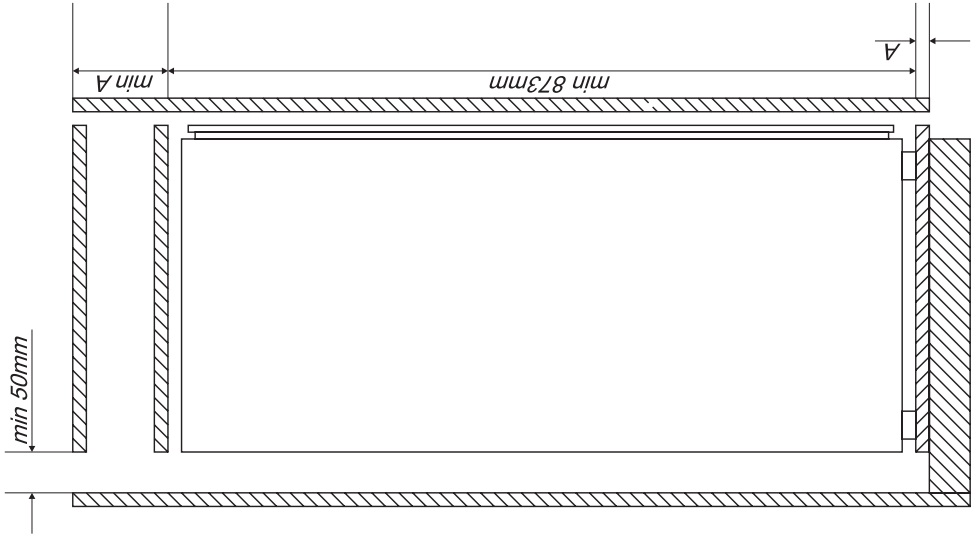

	EKGC 16155	1171112
	EKGC 36155	1171113
BK2265.4		1171147
	EKGC16156	1171186

	361776	1191361
--	--------	---------

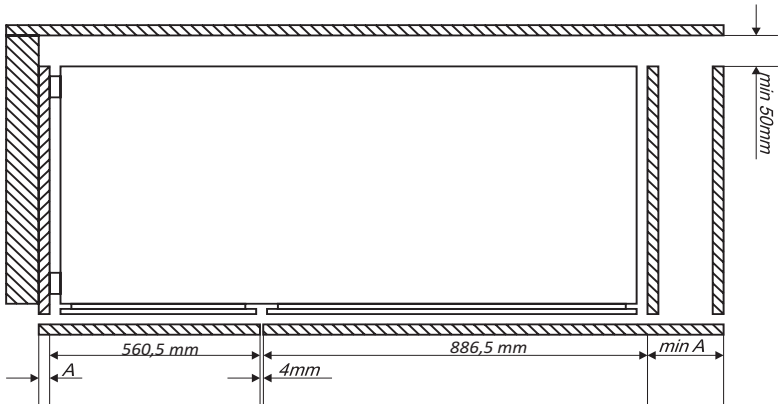
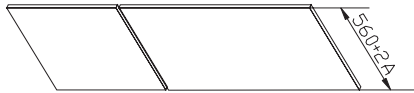
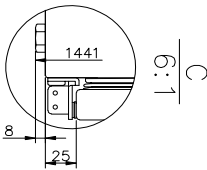
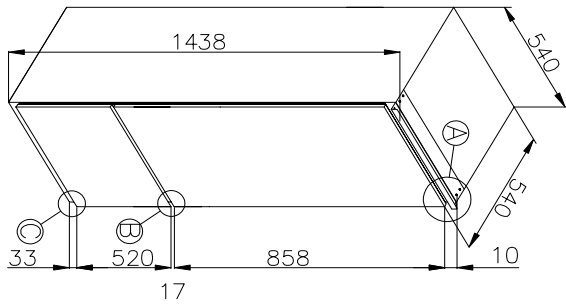
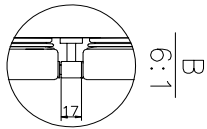
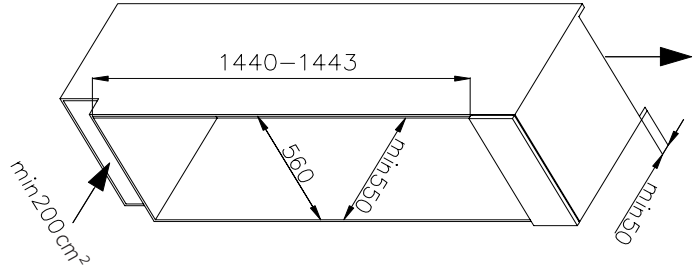
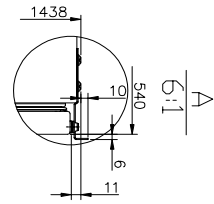

BK3235.4DFOM	1190517
EKGCS 387 950	1190603
EKGCS 387 900	1190621
BK3235.4DFOMAA	1190516
BK3235.4DFOM	1190684
BK3045.4 NF	1190707
BK3055. 6 NFMAA	1190728
BK3055.6 NFM	1190729
BK3055.6NF	1190730
EKGCS 387 920	1190947

BK333.2U	1191008
BK303.2U	1191009
BK333.0U	1191010
BK303.0U	1191011
BK3265.4U	1191277
BK3265.4UAA	1191276
BK307.0NFZC	1191013
BK306.0N	1191012
BK307.2NFZC	1191014
BK3295.4NFVCZM	1191279
BK303.2U	1191009
BK3265.4UAA	1191276
BK318.3FVC	1191298
361786	1191362

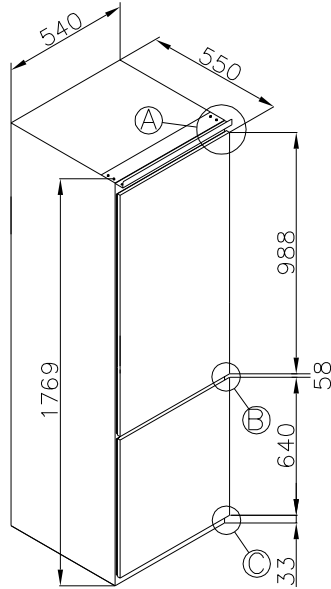
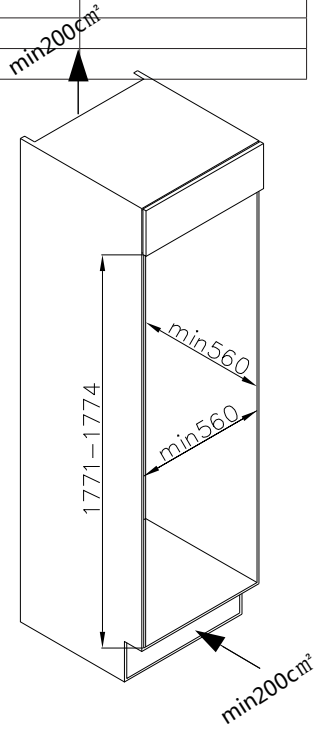

A
6:1

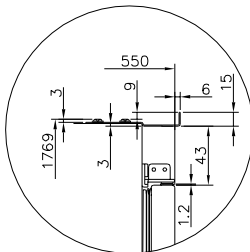

B
6:1

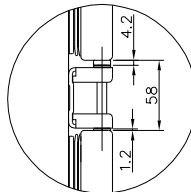



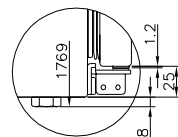



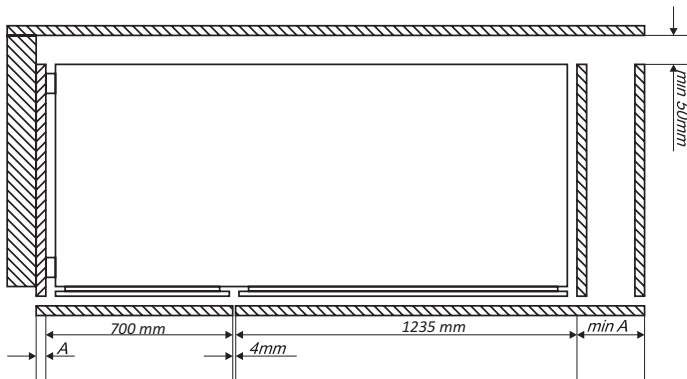
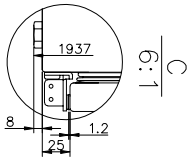
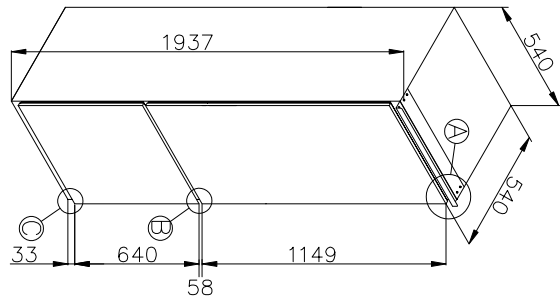
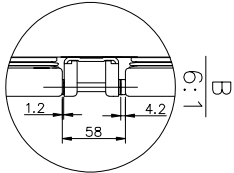
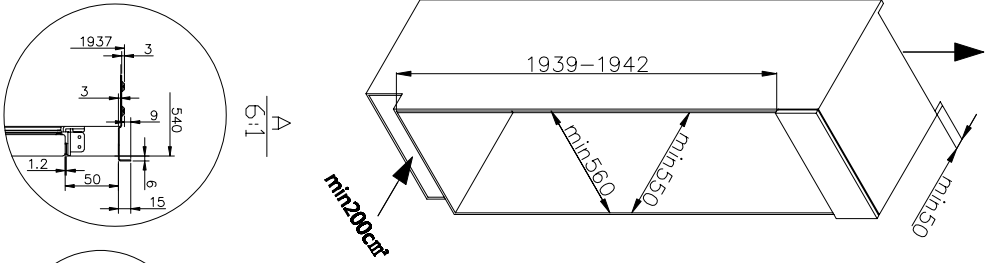

















C
6:1







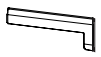





















BK347.3NF		1190606
BK347.4NFC		1190713



Model	Model II	Code												
BK313.3FA	EKGC 16178	1170308	20	1	4	1	1	~1,8m	4	1	2	4	-	-
BK313.3FA	-	1170320	20	1	4	1	1	~1,8m	4	1	2	4	-	-
BK316.3FA	-	1170456	20	1	4	1	1	~1,8m	4	1	2	4	-	-
BK316.3FA	-	1170448	20	1	4	1	1	~1,8m	4	1	2	4	-	-
BK313.3AA	EKGC 16177	1170310	20	1	4	1	1	~1,8m	4	1	2	4	-	-
BK313.3	EKGC 16167	1170187	20	1	4	1	1	~1,8m	4	1	2	4	-	-
BK313.3	-	1170276	20	1	4	1	1	~1,8m	4	1	2	4	-	-
BK313.3	-	1170218	20	1	4	1	1	~1,8m	4	1	2	4	-	-
BK316.3	-	1170457	20	1	4	1	1	~1,8m	4	1	2	4	-	-
-	EKGC36167	1170378	20	1	4	1	1	~1,8m	4	1	2	4	-	-
BK316.3AA	-	1170431	20	1	4	1	1	~1,8m	4	1	2	4	-	-
BK316.3FA	-	1170432	20	1	4	1	1	~1,8m	4	1	2	4	-	-
BK316.3	-	1170433	20	1	4	1	1	~1,8m	4	1	2	4	-	-
BC203.3	EVKS 16165	1170189	14	1	4	1	1	~1,3m	2	-	2	2	-	-
-	EVKS 16404	1170409	14	1	4	1	1	~1m	2	-	2	2	-	-
BM203.3	EKS 16164	1170179	14	1	4	1	1	~1,3m	2	-	2	2	-	-
BM203.3AA	EKS16174	1170390	14	1	4	1	1	~1,3m	2	-	2	2	-	-
BC203.3AA	EVKS16175	1170391	14	1	4	1	1	~1,3m	2	-	2	2	-	-
-	EKS 36164	1170412	14	1	4	1	1	~1,3m	2	-	2	2	-	-
-	EVKS 36165	1170413	14	1	4	1	1	~1,3m	2	-	2	2	-	-
BD221.3	EKGC 16166	1170188	20	1	-	-	-	~1,5m	4	-	2	4	-	-
-	EKGC16160	1170389	20	1	-	-	-	~1,5m	4	-	2	4	-	-
-	EKGC 36166	1170411	20	1	-	-	-	~1,5m	4	-	2	4	-	-
BM130.3	EKS 16161	1170182	12	1	-	-	-	~0,9m	2	-	2	2	-	-
BC150.3	EVKS 16162	1170181	12	1	-	-	-	~0,9m	2	-	2	2	-	-
BZ130.3	EGS 16163	1170180	12	1	-	-	-	~0,9m	2	-	2	2	-	-
BM130.3AA	EKS16171	1170392	12	1	-	-	-	~0,9m	2	-	2	2	-	-

Model	Model II	Code												
BC150.3AA	EVKS16172	1170393	12	1	-	-	-	~0,9m	2	-	2	2	-	-
BZ130.3AA	EGS16173	1170394	12	1	-	-	-	~0,9m	2	-	2	2	-	-
-	EKS36161	1170379	12	1	-	-	-	~0,9m	2	-	2	2	-	-
-	EVKS36162	1170380	12	1	-	-	-	~0,9m	2	-	2	2	-	-
BM132.3	-	1170434	12	1	-	-	-	~0,9m	2	-	2	2	-	-
BK316.3AA	-	1170447	20	1	4	1	1	~1,8m	4	1	2	4	-	-
BK316.3	-	1170446	20	1	4	1	1	~1,8m	4	1	2	4	-	-
BC271.3	-	1170214	20	1	4	1	1	~1,8m	4	-	2	4	-	-
BZ221.3	-	1170213	20	1	4	1	1	~1,8m	4	-	2	4	-	-
BZ226.3	-	1170453	20	1	4	1	1	~1,8m	4	-	2	4	-	-
BC276.3	-	1170452	20	1	4	1	1	~1,8m	4	-	2	4	-	-
BK309.3 F	-	1170321	20	1	4	1	1	~1,8m	4	1	2	4	-	-
BK309.3	-	1170216	20	1	4	1	1	~1,8m	4	1	2	4	-	-
-	EKGC 16169	1170449	20	1	4	1	1	~1,6m	4	1	2	4	-	-
BK296.3	-	1170455	20	1	4	1	1	~1,8m	4	1	2	4	-	-
BK296.3FA	-	1170454	20	1	4	1	1	~1,8m	4	1	2	4	-	-
-	EKGC 16155	1171112	20	1	4	-	-	~1,5m	4	-	2	4	-	-
-	EKGC 36155	1171113	20	1	4	-	-	~1,5m	4	-	2	4	-	-
BK3167.3	-	1171174	20	1	4	1	1	~1,8m	4	1	2	4	-	-
BK3167.3FA	-	1171175	20	1	4	1	1	~1,8m	4	1	2	4	-	-
BK2265.4	-	1171147	20	1	4	-	-	~1,5m	4	-	2	4	-	-
BK2665.4	-	1171146	20	1	4	1	1	~1,6m	4	1	2	4	-	-
BK3165.4AA	-	1171144	20	1	4	1	1	~1,8m	4	1	2	4	-	-
BK3165.4	-	1171145	20	1	4	1	1	~1,8m	4	1	2	4	-	-
BK3165.4F	-	1171142	20	1	4	1	1	~1,8m	4	1	2	4	-	-
BK3165.2F	-	1171143	20	1	4	1	1	~1,8m	4	1	2	4	-	-
-	EKGC16156	1171186	20	1	4	-	-	~1,5m	4	-	2	4	-	-
BK3165.4DF/CAA EKGC387600	BC 1772 AFD	1171247	20	1	4	1	1	~1,8m	4	1	2	4	1	1

Model I	Model II	Code													
BK318.3V		1171248	20	1	4	1	1	~1,8m	4	1	2	4	1	1	1
BK3185.4NFVC	BC 1771 AF	1171253	20	1	4	1	1	~1,8m	4	1	2	4	1	1	1
BK3185.4NFVAA	BC 1772 BF	1171254	20	1	4	1	1	~1,8m	4	1	2	4	1	1	1
BK3160.3		1171281	20	1	4	1	1	~1,8m	4	1	2	4	4	-	-
	EKSS 361 200	1171359	14	1	4	1	1	~1m	2	-	2	2	2	-	-
	KGCS 387 200	1171403	20	1	4	1	1	~1,8m	4	1	2	4	4	1	1
	EDTS374900	1171432	20	1	-	-	-	~1,5m	4	-	2	4	4	-	-
	EDTS372900	1171430	20	1	-	-	-	~1,5m	4	-	2	4	4	-	-
	EKGCS385900	1171429	20	1	4	1	1	~1,6m	4	1	2	4	4	-	-
BK3195.4NFVC		1171456	20	1	4	1	1	~1,8m	4	1	2	4	4	1	1
BK319.4DFVC		1171420	20	1	4	1	1	~1,8m	4	1	2	4	4	1	1
BK3165.4F		1171142	20	1	4	1	1	~1,8m	4	1	2	4	4	-	-
BK3165.8F STUDIO		1190287	20	1	4	1	1	~1,8m	4	1	2	4	4	1	1
BK3235.4DFOM		1190517	20	1	4	1	1	~1,8m	4	1	2	4	4	1	1
BK3165.8K		1190448	20	1	4	1	1	~1,8m	4	1	2	4	4	-	-
BK2963		1190499	20	1	4	1	1	~1,8m	4	1	2	4	4	-	-
BK2963FA		1190493	20	1	4	1	1	~1,8m	4	1	2	4	4	-	-
BK3163		1190495	20	1	4	1	1	~1,8m	4	1	2	4	4	-	-
BK3163FA		1190498	20	1	4	1	1	~1,8m	4	1	2	4	4	-	-
BC2763		1190496	20	1	4	1	1	~1,8m	4	-	2	4	4	-	-
BZ2263		1190497	20	1	4	1	1	~1,8m	4	-	2	4	4	-	-
	EKGCS 387 950	1190603	20	1	4	1	1	~1,8m	4	1	2	4	4	1	1
	EKGCS 387 900	1190621	20	1	4	1	1	~1,8m	4	1	2	4	4	-	-
BK3235.4DFOMAA		1190516	20	1	4	1	1	~1,8m	4	1	2	4	4	1	1
BK347.3NF		1190606	20	1	4	1	1	~2m	4	1	2	4	4	1	1
BK347.4NFVC		1190713	20	1	4	1	1	~2m	4	1	2	4	4	1	1
BK3235.4DFOM		1190684	20	1	4	1	1	~1,8m	4	1	2	4	4	1	1
BK3045.4 NF		1190707	20	1	4	1	1	~1,8m	4	1	2	4	4	1	1
BK3055.6 NFMAA		1190728	20	1	4	1	1	~1,8m	4	1	2	4	4	1	1
BK3055.6 NFMI		1190729	20	1	4	1	1	~1,8m	4	1	2	4	4	1	1
BK3055.6NF		1190730	20	1	4	1	1	~1,8m	4	1	2	4	4	1	1
BC276.3		1190718	20	1	4	1	1	~1,8m	4	-	2	4	4	-	-
BZ226.3		1190717	20	1	4	1	1	~1,8m	4	-	2	4	4	-	-

Model I	Model II	Code													
BK333.2U	-	1191008	20	1	4	1	1	~1,8m	4	1	2	4	-	-	-
BK303.2U	-	1191009	20	1	4	1	1	~1,8m	4	1	2	4	-	-	-
BK333.0U	-	1191010	20	1	4	1	1	~1,8m	4	1	2	4	-	-	-
BK303.0U	-	1191011	20	1	4	1	1	~1,8m	4	1	2	4	-	-	-
BK3265.4U	-	1191277	20	1	4	1	1	~1,8m	4	1	2	4	-	-	-
BK3265.4UAA	-	1191276	20	1	4	1	1	~1,8m	4	1	2	4	-	-	-
BK306.0N	-	1191012	20	1	4	1	1	~1,8m	4	1	2	4	-	-	-
BK307.0N-FZC	-	1191013	20	1	4	1	1	~1,8m	4	1	2	4	-	-	-
BK307.2N-FZC	-	1191014	20	1	4	1	1	~1,8m	4	1	2	4	-	-	-
BK3295.4N-FVCZM	-	1191279	20	1	4	1	1	~1,8m	4	1	2	4	-	-	-
EKGCS 387 920	-	1190947	20	1	4	1	1	~1,8m	4	1	2	4	-	-	-
EVKSS 357 200	-	1191280	20	1	4	1	1	~1,8m	4	-	2	4	-	-	-
EVKSS 357 200	-	1191280	20	1	4	1	1	~1,8m	4	-	2	4	-	-	-
EKSS 362 220	-	1191212	14	1	4	1	1	~1,3m	2	-	2	2	-	-	-
EKSS 362 210	-	1191210	14	1	4	1	1	~1,3m	2	-	2	2	-	-	-
EVKSS 352 220	-	1191216	14	1	4	1	1	~1,3m	2	-	2	2	-	-	-
EVKSS 352 210	-	1191214	14	1	4	1	1	~1,3m	2	-	2	2	-	-	-
EVKSS 351 210	-	1191290	14	1	4	1	1	~1m	2	-	2	2	-	-	-
BK303.2U	-	1191009	20	1	4	1	1	~1,8m	4	1	2	4	-	-	-
361746	-	1191356	14	1	4	1	1	~1,3m	2	-	2	2	-	-	-
361756	-	1191357	14	1	4	1	1	~1,3m	2	-	2	2	-	-	-
361716	-	1191358	12	1	-	-	-	~0,9m	2	-	2	2	-	-	-
361726	-	1191359	12	1	-	-	-	~0,9m	2	-	2	2	-	-	-
361766	-	1191360	20	1	-	-	-	~1,5m	4	-	2	4	-	-	-
361776	-	1191361	20	1	4	-	-	~1,5m	4	-	2	4	-	-	-
BK3265.4UAA	-	1191276	20	1	4	1	1	~1,8m	4	1	2	4	-	-	-
BK318.3-FVC	-	1191298	20	1	4	1	1	~1,8m	4	1	2	4	-	-	-
EKSS 361 210	-	1191281	14	1	4	1	1	~1m	2	-	2	2	-	-	-

